The Fort Wayne Sentinel.

ESTABLISHED 1833. TUESDAY EVENING, OCTOBER 28, 1884. PRICE THREE CENTS.

FOR SALE.

FOR SALE OR TRADE—A very fine residence, with an acre and one-third of ground, in a good county seat near Fort Wayne. Just the place for some person desiring to retire from the country or city. Address, A. B., Sentinel office. 29-tf

FOR SALE—A sorrel horse, eight years old; good driving horse; will work single or double. Inquire at this office. 21-1w

WANTED.

WANTED—A good dining room girl at the Standard Hotel. 27-3t

WANTED AGENTS—Gentlemen or ladies, to engage in a business that will pay. A rare chance for a profitable winter's employment. Can work at home or in any part of the United States. Apply personally in forenoon, Oct. 29 and 30 only, at room 28, Mayer house, Fort Wayne.

Come and See!

Our new supply in

Boots, Shoes, Rubbers

For the Fall and Winter seasons. Prices to suit the times.

C. Schiefer & Son,

8 E. Columbia St.

Sign of the Alligator.

ON NOVEMBER 1st,

BOND AND NIESCHANG

—WILL OPEN AT—

298 CALHOUN ST., (Esmond's Block)

with a fresh stock of

DRUGS, MEDICINES, TOILET ARTICLES,

Perfumery, Cigars, Tobacco, Stationery, etc.

PRESCRIPTION DEPARTMENT.

Prescriptions Skillfully Compounded by CHAS. C. F. NEISCHANG, M. D., Pharmaceutist. oct28-1m

HUMPHREYS & GEROW

SLATE ROOFERS,

Fort Wayne, Ind.

ALL WORK GUARANTEED WATERPROOF

April 13-1y w-6y

CATARRH ELY'S CREAM BALM

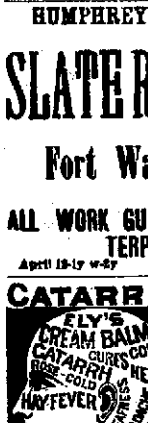

Causes no Pain

Gives Relief at once

Thorough treatment will cure. Not a liquid or snuff. Apply with the finger. Give it a trial.

50 cts., at druggists. 60 cents by mail registered. Send for circular.

HAY-FEVER

ELY BROTHERS, Druggists, Owego, N. Y

NOTICE TO PRINTERS.

Sealed proposals will be received by the Common Council of the City of Fort Wayne, at its regular session, on

Tuesday, Oct. 28, 1884,

for doing the necessary advertising, job work, printing, book binding and book work, and furnishing the materials therefor for one year.

The council hereby reserves the right to reject any and all bids.

Bids will be received at the office of the city clerk until 5 o'clock p. m., Tuesday, Oct. 28.

J. R. PRENTISS,
Chairman Com. on Printing.

LADIES

Who are tired of Calicoes that fade in sunshine or washing will find the *RICHMOND PINKS, PURPLES, "GRAYS" AND "QUAKER STYLES,"* perfectly fast and reliable. If you want an honest print, try them. Made in great variety. Oct 2-1m

HARTER'S IRON TONIC

THE ONLY TRUE

Will purify the BLOOD, regulate the LIVER and KIDNEYS, and RESTORE THE HEALTH and VIGOR of YOUTH. Dyspepsia, Want of Appetite, Indigestion, Lack of Strength and Tired Feeling absolutely cured. Bones, muscles and nerves receive new force. Enlivens the mind and supplies brain Power.

LADIES Suffering from complaints peculiar to their sex will find in DR. HARTER'S IRON TONIC a safe and speedy cure. Gives a clear, healthy complexion. Frequent attempts at counterfeiting only add to the popularity of the original. Do not paper! Scents—get the GENUINE AND BEST.

Send your address to Harter Med. Co., St. Louis, Mo., for our "DREAM BOOK" Full of useful and useful information, free.

May 9dawly

Louis Wolf & Co.,

54 Calhoun St.

Offer a full Line of

CARPETS, Oil Cloths, RUGS, MATS, SHADES, LACE CURTAINS,

ALL NEW STYLES,

Clean, fresh, bright and choice.

NOT OLD TRASH,

Faded, soiled or shopworn, bankrupt or Assignee stock. We ask you to

SHOP EVERYWHERE! GET POSTED!

THEN GO TO

LOUIS WOLF & CO.,

54 Calhoun Street,

"The Dry Goods Leaders,"

Who will sell you better carpets, handsomer styles for less money. Just so with everything in our line. Those desiring fine Body Brussels in particular, are requested to avail themselves of this

Golden Opportunity.

LOUIS WOLF & CO.,

54 Calhoun Street.

Sole Agents for the Celebrated Domestic Patterns.

Candy Candy Candy Candy Candy

Send $1, $2, $3 or $5 for a sample retail box by express of the best Candies in America, put up in elegant boxes, and strictly pure. Suitable for presents. Express charges light. Refers to all Chicago. Try it once.

Address,

C. F GUNTHER,
Confectioner,
Chicago.

Sept 25-3m.

A. SULLIVAN,

—DEALER IN—

Hard and Soft Coal

Blacksmith Coal,

Long and Short Wood

Delivered to any part of the city. office and yards corner Grant and Oliver streets opp. P. F. W. & C. coal yards. Telephone 215. oct27-3m

THE PETERS BOX & LUMBER CO.,

KANE'S BLOCK;

NO. 19 WEST MAIN STREEE,

Are offering Chamber Suites of their own manufacture at rock bottom prices.

CALL AND SEE THEM.

IMMENSE!

We have TWO PIANOS which if disposed of this week will be sold at an immense reduction from actual cost price.

A. BAALS & CO.

Oct 27-tf

TROY STEAM LAUNDRY,

F. L. JONES & CO., PROPRIETORS,
FORT WAYNE, INDIANA

Office and works at 50 Pearl street. Central Office at

GOLDEN & MONAHAN'S, 68 Calhoun Street.

Our wagon will call for and deliver goods to any part of the city free of charge. sep2-tf

DENTISTRY.

GEORGE A. LOAG.

Office Corner of Calhoun and Columbia street, Over Graffe's Jewelry Store.

Oct 25-tf

P. M'CULLOUGH, M. D. H. M'CULLOUGH, M. D

T. P. & H. McCullough,

PHYSICIANS.

Office 180 Harrison Street.

Mar4-1y

"HOME."

Governor Cleveland Pays a Glowing Tribute to the State and County of His Birth,

And is Royally Received and Entertained by the People--The Governor's Speech.

Governor Cleveland at His Old Home.

NEWARK, N. J., Oct. 28.—At the Opera house last evening Governor Cleveland addressed a large audience. He was frequently applauded.

GOVERNOR CLEVELAND'S SPEECH.

"Fellow citizens, I am here to visit the county and state in which I was born, in response to an invitation of my many political friends and a number of those who as neighbors remember my family if they do not me; but I do not wish to attempt any false pretense by that. Ever since the day when a very small boy I left the state, I have languished in an enforced absence and longed to tread again its soil, and yet I may say, without affectation, that the way of life has led me far from the place of my birth, the place of my nativity; and yet the names of Caldwell and Newark and the memories connected with these places are as fresh as ever. I have never been disloyal to my native state but have ever kept the place warm in my heart for the love I cherish for my birthplace. (Applause.) I hope then that I shall not be regarded as a recreant son, but that I may without challenge lay claim to my place as a born Jerseyman. (Renewed Applause.) If you will grant me this I shall not be too modest to assume a share of the pride which you all must feel in the position the state of New Jersey, and the county of Essex holds in the country to-day.

The history of the state dates beyond the time when our union was formed. Its farmlands exceed in average the value per acre of any other state and it easily leads all states in the number of important industries. When we consider the city of Newark we find a municipality ranking as fourteenth in point of population among all the cities of the land. It leads every other city in three important industries. It is second only in another and third in still another. Of course all these industries necessitate the existence of a large laboring population, and this forms, in my opinion, further elements of strength and greatness in the state. In no part of the community should we be more interested in a wise and just administration of their government. None should be better informed as to their needs and rights; and none should guard more vigilantly against smooth pretenses of false friends. [cheers.] In a commonwealth, all other citizens should desire an honest and economical management of the public affairs. It is quite plain, too, that the people have a right to demand that no more money should be taken from them, directly or indirectly, for public uses than is necessary for this purpose. [Cheers.] Indeed, the right of the government to exact a tribute from citizens is limited to its actual necessities, and every cent taken from the people beyond that required for their protection by the government is no better than robbery. We surely must condemn, then, the system which takes from the pockets of the people millions of dollars not needed for the support of the government, and which tempts to the inauguration of corrupt schemes and extravagant expenditures. [Applause.]

The democratic party has declared that taxation shall be limited by the requirements of an economical government, and this is plain and direct, and it distinctly recognizes the value of labor, its right to the governmental care when it further declares that necessary reduction in taxation and limitation thereof to the country's needs should be effected without depriving American labor of its ability to compete successfully with foreign labor and without injuring the interests of our laboring population. At this time, when the suffrages of the laboring men are so industriously sought, they should, by careful inquiry, it seems to me, discover the party pledged to the protection of their interests and which recognizes in their labor something most valuable to the prosperity of the country and primarily entitled to its care and protection. An intelligent investigation will lead them to the exercise of their privileges as citizens in the furtherance of their interests and welfare of their country. An unthinking and slothful performance of duty at the ballot box will result in their injury and betrayal. No party and no candidate can have cause to complain of a free and intelligent expression of the people's will. This expression will be free when uninfluenced by appeals to prejudice or the senseless cry of danger selfishly raised by a party that seeks its retention of power and patronage and it will be intelligent when based upon the calm deliberation and the full appreciation of the duty of good citizenship. [Long continued cheering.] In a government of the people no political party gains to itself all the patriotism which the country contains perpetually. Its institutions and public welfare surely do not depend on unchanging a party's ascendency, but upon the simple business-like administration of the affairs of the government and an appreciation by public officers that they are the people's servants and not their masters." [Applause.]

THE POWER OF DEPUTY MARSHALS.

They Have no Right to Judge of a Voter's Qualifications--The Law on the Subject.

The democratic national committee have issued an address to the voters of the country in which the duties of United States deputy marshals are given. The address says:

No supervisor of elections, marshals or deputy marshals of the United States has power to interfere in the smallest degree with any person claiming the right to vote for electors of president and vice president of the United States. The functions of these officials are limited to congressional elections and it is time that they should understand that there are well defined bounds to their powers in such elections even. All citizens who are entitled to vote in any state for delegates for the legislature or general assembly of the state are entitled to vote in respective congressional districts of their states for representatives in congress.

The power of determining upon the day of any election, the persons who are entitled to cast their votes in any election district or precinct of a congressional district is vested primarily and exclusively in the state judges of election of such election district or election precinct. Every inhabitant of each election district or precinct in a state, who asserts a claim to the ballot, has a right to go, without hindrance, upon the day of election before the day judges of election of his election district or election precinct and make claim to to the privilege of a vote.

No supervisor of election, marshals or deputy marshals of the United States, no state officer, no human being, be his authority what it may, can lawfully prevent his access to the judges of election for the purpose of making such claim. It is for these judges of election to say whether they will accept the ballot from the man who claims the right to deposit it.

The proper and intended office of marshals and deputy marshals of the United States at congressional elections, was to protect the voter on his way to the polls to submit to the judges of elections his claim to the elective franchise, to preserve fit order while such claim was under consideration, and to secure the arrest of those who were detected in attempting to deposit a fraudulent vote in the ballot box, under the care of the judges of election. If such marshals or deputies, having this limited authority, usurp the right to arrest a citizen who is proceeding peacefully to the polls, they make themselves, in fact, judges of the elections, and violently take into their hands the determination of issue of such election. They are wrong doers, whom the citizen may lawfully withstand and resist when he is thus unlawfully interfered with. The interposing of gangs of ruffians, paid out of the public treasury, between the citizen and the ballot-box upon the day of any election, and especially upon the day of a presidential election, is unquestionably the greatest outrage which can be perpetrated upon a citizen of the United States.

In the closing of the address the committee says: This committee placed in position which enables and compels it to see the effort of a great popular movement can forecast the issue. That issue will be the triumphant election of Grover Cleveland as president and of Thomas A. Hendricks as vice president of the United States.

THE RESULT.

1880—REPUBLICAN PROMISES—1880.

"Elect Hancock and there will be idleness, pauper wages and the poorhouse for the workingman."

"Elect Garfield and there will be steady work, better wages and prosperity for the workingman."

1884—THE COLD FACTS—1884.

A partial list of the mills, furnaces and workshops in Pennsylvania and Eastern Ohio that have reduced wages 10 to 25 per cent. within the past month:

Cleveland Rolling Mill Company, Cleveland, Ohio, employing 2,500 men.

Oliver Bros. & Phillips, Pittsburg, 5,000 men.

Dilworth, Porter & Co., Pittsburg, 500 men.

Cambria Iron Company, Johnstown, Pa., 8,000 men.

Beaver Falls Shoe Factory, 500 men.

Gen. Beaver's Nail Works at Bellefonte, 500 men.

Vulcan Iron Works, Wilkesbarre, Pa., 3,000 men.

Monongahela River Miners, 6,000 men.

Hocking Valley Miners, Ohio, about 6,000 men.

Numerous furnaces, stove foundries and mills East that could not be enumerated at present.

Phœnix Iron Company, Phœnixville, Pa., 5,000 men.

R. H. Powell's Sons & Co., Saxton, Pa., 500 men.

Fairview Nail Works, Harrisburg, Pa., 525 men.

Paxton Iron Works, Harrisburg, Pa., 1,000 men.

Chesapeake Iron Works, Harrisburg, Pa., 600 men.

Duncannon Iron Works, Duncannon, Perry county, Pa., 2,000 men.

Hollidaysburg Iron and Rail Mill, Hollidaysburg, Pa., 1,000 men.

Jacobus and Nimick Manufacturing Company, Broadhead, Pa., 500 men.

General Fullerton, of St. Louis, treasurer of the Grand Army of the Cumberland, will be here next Friday with Governor Hendricks and General Manson.

HOME HONORS.

Hon. Hugh McCulloch Appointed Secretary of the Treasury and Judge Gresham Sent to Chicago.

How the Indianapolis Ministers Indorsed Blaine---Business Men for Cleveland---Political News.

A Dakota Tragedy---An English Blow---The Scott Law Unconstitutional--Brevities.

Honors to a Fort Wayne Man.

WASHINGTON, Oct. 28.—The president to-day appointed ex-Secretary McCulloch to be secretary of the treasury and and Secretary Walter Q. Gresham to be circuit judge of the Seventh circuit, to succeed Thomas Drummond, resigned. The appointment of Secretary McCulloch takes effect to-morrow and Judge Gresham will leave Washington to-morrow for Indiana.

Governor Cleveland's Callers.

NEW YORK, Oct. 28.—Despite the rain to-day the Hoffman house was crowded with callers on Governor Cleveland. Among them were State Comptroller Silas M. Burt, General Shield, General Farnsworth, Col. James J. Fry, John C. Devlin, Dr. F. Leroy Satterlee, Congressman James C. Hassett, Rev. John Anketell, chaplain of St. Barnaba's church, and General M. D. Mercer.

THE BLAINE PLAN.

INDIANAPOLIS, Ind., Oct. 28.—It was announced with quite a flourish, during Blaine's recent visit, that he had been waited upon by a committee of ministers of the city and assured that the sympathy of the Christian people of Indianapolis was with him. To-day one of the ministers confesses that the methods adopted to get up this feature of the Blaine reception would put to blush the practices of ward politicians. Ministers were invited to meet Blaine socially at Senator Harrison's. As rapidly as they entered they were taken to a separate room, and there the scheme was sprung upon them. There were fourteen all told (instead of thirty as published) and only three out of the entire lot would sign the resolutions.

BUSINESS MEN FOR CLEVELAND.

ROCHESTER, N. Y., Oct. 28.—A list of business men who are for Cleveland has been published here. It includes every bank president and cashier, except one of each, the principal clothing manufacturers, the largest wholesale and retail dry goods firms, the most extensive wholesale grocery and notion firms, and Hiram Sibley, the great seed raiser and merchant. Every brewer's name is included in it, as are nearly all the leading nurserymen and mill owners. The solid, careful, intelligent business men of this county, of both parties, are for Cleveland and are making liberal contributions of money to promote his election.

An English Hurricane.

LONDON, Oct. 28.—A violent northwest wind storm prevailed last night and to-day throughout the British Isles and neighboring seas. Houses were demolished at Shields and vessels on the Clyde were driven from their moorings and many small wrecks are reported along the coast. Four vessels were driven ashore off Greenrock. Incoming steamers report fearful weather encountered at sea. A steamer from Lisbon for Cardiff was wrecked at Penzance, and the German cruiser, "Undine," was wrecked off the Danish coast. The crews of both vessels were saved.

A Dane Dangles.

YANKTON, Dak., Oct. 28.—The St. Helena, Neb., stage driver brings meagre particulars of a tragedy near St. Helena, yesterday. John Phillips, postmaster at St. Helena, and the deputy sheriff of Cedar county attempted to arrest a Dane, name unknown, for burning a number of stacks of hay and grain. The Dane barricaded himself and shot Phillips, who was taken home in a dying condition. A posse finally arrested the Dane and hanged him to a tree.

The Scott Law Unconstitutional.

COLUMBUS, Ohio, Oct. 28.—The supreme court, three judges affirmed and two dissenting, to-day declared the Scott liquor law unconstitutional. The decision on several pending cases were all to this effect.

AGAIN.

COLUMBUS, Ohio, Oct. 28.—A majority of the court held that the lien clause of the Scott law is a license law, therefore the whole act is void. No opinion is expressed as to whether the law is void in tax or license.

The Mine Horror.

UNIONTOWN, Pa., Oct. 28.—By this morning the bodies of twelve victims of the mine explosion had been brought out and delivered to their friends and relatives. This makes fourteen dead and together with four injured, accounts for eighteen of the whole number supposed to have been in the mine. Whether there any more remains to be discovered, but it is believed that all have been found.

Fires.

TROY, N. Y., Oct. 28.—Two stores in the Scheckleford building, Saratoga, burned. Loss, $40,000; insured.

BURNING GREASE.

JERSEY CITY, Oct. 28.—The works of the Frazer axle grease company were damaged to the extent of $10,000 by fire. Thirty hand are thrown out of employment.

TELEGRAPHIC BREVITIES.

The senatorial elections in France will be held January, 4, 1885.

The London Health Exposition which lately closed shows a profit of £30,000.

A rumor is current at Cairo that Khartoum has fallen into the hands of the rebels.

The recent changes in the Belgium ministry will not affect the agreement between Belgium and the vatican.

Rev. Dr. Nelson S. Rulison was consecrated this morning assistant bishop of Central Pennsylvania with impressing ceremonies in St. Paul's church, Cleveland.

Six members of the Salvation army sent to the penitentiary for violating a city ordinance at Syracuse, New York, have been released, because of its unconstitutionality.

Indications are that all the coal pits on the Monongahela and Youghten rivers will resume operations this week at the operator's figures. The men were compelled to succumb.

LOCAL NEWS.

A child of D. S. Dunnell, of 96 Madison street, died this morning and was taken to Lima for interment.

A fine new hat was picked up on the Hamilton field the other day. It had the initials "R. B. S." on the inside.

Mr. and Mrs. S. H. Sovine, of Franklin avenue, celebrate the fifteenth anniversary of their marriage this evening.

Invitations are out to the opening of C. L. Centlivre's new brewery next Thursday. The occasion will be an unusually brilliant one and guests will be present from all over the northwest.

The funeral of Mrs. Herman Wolf occurred this afternoon and a vast concourse of sorrowing friends followed her remains to Lindenwood. The floral offerings on the casket were profuse and indicated the high esteem in which the deceased lady was held.

There were rousing democratic meetings in the county last night. At Arcola Judge Lowry addressed a monster meeting and Fred Snyder presided. At Sheldon M. V. B. Spencer spoke and A. J. Taylor, the prohibition candidate for treasurer of state, presided at the meeting and announced his intention to support the democratic ticket. C. M. Dawson and W. H. Shambaugh addressed a big audience in Jackson township. R. C Bell and J. M. Robinson spoke to a monster assembly at Leo.

THE COURT HOUSE.

Rhinesmith and Simonson has sued Henry W. Fry and others for $300.

Recent real estate transfers are:

Frederick F. Ninde to Justin Hauer, lot 111, Lewis addition, $825. Date of deed, Oct. 22, 1884.

Nicholas Zuler to Gebhardt Burlager, east quarter of lot 47, Chutes's Homestead, $700. Date of deed, Oct. 22, 1884.

Stephen B. Bond to Frederick C. Spiegel, lot 4, S. B. Bond's sub-division, $700. Date of deed October 23, 1884.

Ellen Hamilton to Abraham Severney, lot 199, Hamilton's Fourth addition, $750. Date of deed, Oct. 9, 1884.

Everet Pierce to Alonzo Woodworth, lot 8, Lillie's addition of out-lots, $2,000. Date of deed, Oct. 24, 1884.

Marriage licenses have been issued to Erasmus Stark and Hannah J. C. Sack, William C. Webster and Mrs. Sarah Turnbull, Charles Lukers and Sophia A. M. Pollitz.

THE MARKETS.

Toledo Market.

TOLEDO, Oct. 28, 1884.

Wheat, firm, dull; No. 2 cash 71½; October, 71½ asked; November, 71½; December, 73¾; January 75½; No. 2 soft, 70½@82; No. 3 soft, 70@72½.

Corn, nothing doing; no quotations.

Oats, dull; No. 2, cash or October, 27 asked; November 26¾ bid; year, 26½ bid.

Cloverseed, quiet; prime, cash, 4 70 bid, 4 75 asked; November and December, 4 70 bid; No. 2, 4 55.

Chicago Market.

CHICAGO, Oct. 28, 1884.

Wheat, stronger and higher; 74¾ cash; 75¼ November; 76⅜ December; 76⅞ January.

Corn, 41¼ cash or October; 41⅛ November; 39⅝ year; 39½@39⅝ May.

Oats, firmer; 25⅝ October; 25⅝ November; 28¼ December; 29⅛ May.

Rye, 51.

Barley, 62½.

Flaxseed, 1 34½.

Pork, a shade firmer; 15 50 October; 11 22½ year; 11 42½ January.

Lard, steady; 7 00 October; 6 85 November and December.

What's a Miracle

to some people is really only the result of the use of knowledge and common-sense. Many persons suffering from

RHEUMATISM and NEURALGIA

hesitate about taking a remedy fearing it will not help them, and they doubt whether it really did do as much for others as is claimed.

This is not the way Mr. C. H. Bruner of Urbana, Ohio, did. He writes:

"ATHLOPHOROS is the best I ever tried. I was down in bed so bad that I had to be turned on a sheet, and so I got a bottle of ATHLOPHOROS and began taking it at 9 o'clock, and I was suffering every thing a man could suffer. I took four doses of it, and I got out of bed myself and ate my supper, and the next morning I walked out to breakfast without cane. IT IS WORTH ITS WEIGHT IN GOLD."

ATHLO-PHOROS

is not a miraculous thing, but it is the only sure cure for Rheumatism and Neuralgia, and it will cure

YOU

just as easily and certainly, as it has thousands of others.

If you cannot get ATHLOPHOROS of your druggist, we will send it express paid, on receipt of regular price—one dollar per bottle. We prefer that you buy it from your druggist, but if he hasn't it, do not be persuaded to try something else, but order at once from us, as directed.

ATHLOPHOROS CO.
112 WALL ST. NEW YORK

The Largest Merchant Tailoring and Clothing House in America.

WANAMAKER & BROWN, OAK HALL, Philadelphia.

A full line of card samples of the great piece goods stock will be found with

W. C. SHOAFF,
SALES AGENT,
Fort Wayne, Ind.
78 Calhoun Street.

Sept 29-ed1yr

HOSTETTER'S CELEBRATED

STOMACH BITTERS

Protection.

No such protectin against chills and fever and other diseases of a malarial type exists as Hostetter's Stomach Bitters. It relieves constipation, liver disorders, rheumatism, kidney and bladder ailments with certainty and promptitude. A change, as gratifying as it is complete, soon takes place in the appearance, as well as the sensation, of the wan and haggard invalid who uses this standard promoter of health and strength. For sale by all Druggists and Dealers generally.

ACHES! PAINS!

"I ache all over!" What a common expression; and how much it means to many a poor sufferer! These aches have a cause, and more frequently than is generally suspected, the cause is the Liver or Kidneys. No disease is more painful or serious than these, and no remedy is so prompt and effective as

MISHLER'S HERB BITTERS.

No remedy has yet been discovered that is so effective in all KIDNEY AND LIVER COMPLAINTS, MALARIA, DYSPEPSIA, etc., and yet it is simple and harmless. Science and medical skill have combined with wonderful success those herbs which nature has provided for the cure of disease. It strengthens and invigorates the whole system.

Hon. Thaddeus Stevens, the distinguished Congressman, once wrote to a fellow member who was suffering from indigestion and kidney disease: "Try Mishler's Herb Bitters, I believe it will cure you. I have used it for both indigestion and affection of the kidneys, and it is the most wonderful combination of medicinal herbs I ever saw."

MISHLER HERB BITTERS CO., 535 Commerce St., Philadelphia.

Parker's Pleasant Worm Syrup Never Fails

NOTICE.

Sealed proposals will be received by the common council of the city of Fort Wayne, at its regular meeting,

Tuesday, Oct. 28, 1884,

for furnishing the city with oak lumber for one year.

The city reserves the right to reject any and all bids.

Bids will be received at the office of the city clerk until 5 o'clock p. m., Tuesday, Oct. 28.

FRED. C. BOLTZ,
Chairman Com. on Streets and Alleys.

The Daily Sentinel.

TUESDAY, OCT. 28, 1884.

OFFICIAL PAPER COUNTY AND CITY.

Democratic National Ticket.

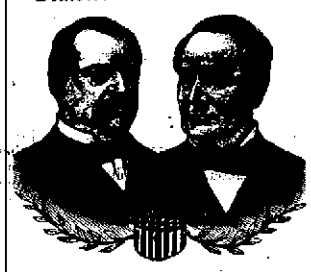

For President,
GROVER CLEVELAND,
Of New York,

For Vice-President,
THOMAS A. HENDRICKS,
Of Indiana.

PRESIDENTIAL ELECTORS.

At Large—B. W. Hanna, of Crawfordsville; W. D. H. Hunter, Lawrenceburg.
First District—William F. Townsend, Pike.
Second—Henry S. Cauthorn, Knox.
Third—Aaron A. Cravens, Washington.
Fourth—Frank R. Gavin, Decatur.
Fifth—Willis Heckam, Owen.
Sixth—N. R. Elliott, Henry.
Seventh—James A. New, Hancock.
Eighth—James M. Seller, Montgomery.
Ninth—William R. Oglesby, Tipton.
Tenth—Fred Kopelke, Lake.
Eleventh—William H. Harkens, Jay.
Twelfth—William H. Dills, DeKalb.
Thirteenth—Mortimer Nye, Laporte.

Democratic State Ticket.

For Governor,
ISAAC P. GRAY, of Randolph.

Lieutenant Governor,
MAHLON D. MANSON, of Montgomery.

Secretary of State,
WILLIAM R. MYERS, of Madison.

Auditor of State,
JAMES H. RICE, of Floyd.

Treasurer of State,
JOHN J. COOPER, of Marion.

Attorney General,
FRANCIS T. HORD, of Bartholomew.

Superintendent of Public Instruction,
JOHN W. HOLCOMBE, of Porter.

Reporter of the Supreme Court,
JOHN W. KERN, of Howard.

Judge of the Supreme Court, Fifth District,
J. A. S. MITCHELL, of Elkhart.

Democratic County Ticket.

Congressman Twelfth District,
ROBERT LOWRY.

Joint Senator from Allen and Whitley Counties,
ELI W. BROWN.

For Legislative Representatives,
DR. J. D. McHENRY,
ALBERT W. BROOKS,
FRED J. HAYDEN.

Judge of the Superior Court,
SAMUEL M. HENCH.

Circuit Prosecutor,
CHARLES M. DAWSON.

County Treasurer,
JOHN DALMAN.

Sheriff,
DeGROFF NELSON.

Coroner,
DR. JAMES M. DINNEN.

County Surveyor,
OCHMIG BIRD WILKY.

County Commissioners,
2d District—JEROME D. GLOYD,
3d District—JOHN H. BRANNAN.

LET there be no wavering in the lines.

CLOSE up the lines and push forward to victory.

BLAINE'S greatest mistake was in not writing "burn this" on the stalwart editorial in which Logan was so affectionately referred to.

IT would be a matter of news to the people to know whether Henry Hill, the rapist, has been home yet this week for his customary change of clothing.

"TWELVE hundred dollars, even money, is offered in a Chicago pool room that Cleveland will be elected, but there are no takers," says the Chicago *Times*.

THE republican sheriff of Allen county has violated his trust by allowing prisoners to leave the jail and without authority. And yet he asks for a re-election.

A DEMOCRATIC administration of public affairs means reform in every department and the opening of the books which have not been inspected for twenty-four years.

BELVA LOCKWOOD is said to have a new scheme to raise a campaign fund. At her meetings she charges a dollar admission and the boys are compelled to pay up.

MR. BLAINE owns $174,000 worth of coal property near Pittsburg. There is a duty of seventy-five cents on each ton of coal. Mr. Blaine is a high protectionist. The reason is obvious.

IF every voter in the country would impartially and in an unpartisan spirit read the Mulligan letters Blaine would be the worst defeated man of any one ever a candidate for the office of president.

DUDLEY, the vote buyer, is in Indiana to ply his nefarious vocation. Let the people of his own state prove to him that they are not sheep to sell themselves into years of misery for a few paltry dollars.

MR. ST. JOHN, in his Buffalo speech, riddled the republican tariff scare and the pleas to workingmen in merciless manner. Said he: "I have been a workingman. I know what it is to wield a pick in a mine, to chop cord wood and to swing a scythe. I have always been a protectionist. I see the farmers without a market; I see the mills and manufactories of the country shutting down; I see men out of work and wages low. What is the trouble? The tariff, which the republicans promised should bring us good times, has been kept up, but the republican promise has not been kept. I believe now that the tariff protects the monopolists ten times more than it does the workingmen."

LOGAN'S "candid brutality," of which Blaine's sister-in-law wrote in 1880, was further proven when he spit in the face of the West Virginian a few weeks ago. Gail Hamilton evidently had him down about right. However, they are now cooing together as unto turtle doves.

THE total indebtedness of the subsidized Pacific railroads to the United States on June 30, 1884, is reported by the railroad commissioner to be as follows:

Due from Union Pacific	$50,142,060 49
Due from Central Pacific	46,567,046 14
Due from Sioux City and Pacific	3,159,178 37
Due from Central Branch—Union Pacific	3,066,480 08
Total	$103,934,764 08

THE democracy of Ohio are to be congratulated and admired for their bravery, their courage and their indefatigable zeal. They may meet with defeat but the next election finds them up and active and as vigilant as ever. They promise a vigorous fight on the fourth of next month and that they will give the enemy a lively chase for the electoral vote of the state. They even assert that they will carry the state, and certainly they will give Blaine another scare before it is all over.

GOVERNOR CLEVELAND visited the place of his birth yesterday. All along the route he met with one continued ovation although he desired that no demonstrations should be made in his honor. The people were desirous of seeing him and wherever the train stopped he met with a hearty reception. At his old home the greeting was particularly cordial and showed the kindly feeling of the people there towards the man who had worked his way from boyhood poverty to a position among men which commands the respect and admiration of the world.

THE death of Wilbur F. Storey, of the Chicago *Times*, which occurred last night, removes from earth the wreck of what was once one of the brightest newspaper men in America. But a few years ago Mr. Storey tried to manage a newspaper in LaPorte, this state, but failed. He then drifted to Michigan and through political influence obtained an interest in the Detroit *Free-Press*. In a few years he purchased the Chicago *Times*, and at once began a revolution in newspapers which made his own paper famous. The hand of disease fell upon him and he became incapable of managing his own affairs. In Mr. Storey's life there is many an example to the young men of the country.

THE republican press insists on trying to deceive the people in regard to Gov. Cleveland's past life and record towards the laboring interests and religious institutions of the country. They have made the most glaring mistatements in regard to his official acts. They refuse to tell the truth and to allow the people to decide upon the verdict after an impartial hearing of the case. They refuse to allow this but instead try to prejudice the people and prevent a fair decision in regard to his acts and his course. The facts are Grover Cleveland has done more in the interests of the laboring people than any man who has ever filled the office of governor of the Empire State. Neither has he antagonized any church or church interests. These facts are admitted and proven by men of ability, of character and standing whose evidence cannot be gainsayed and who stand far above such men as Grady who now seeks revenge because the governor opposed, openly, his return to the senate.

BLAINE says that he does not believe that the people are ready to turn this country over to the tender mercies of the south. It must be a desperate case indeed when Mr. Blaine would resort to such an argument. Is not the south a part of this republic and is it not entitled to as much consideration and protection from the government as the north? Does Mr. Blaine desire the people to believe that if he is elected he would be only a northern president and would countenance and approve only such measures as are intended for that portion of the republic? When the south was received back into the republic of the United States it was on unconditional terms and with the understanding that all possible means should be used for its advancement but instead it was permitted to be overrun with carpet baggers who left only when they could no longer find anything they could carry or ship away, and this course of the north against the south has been maintained in every republican administration which has followed. Now the people demand a change through the agency of the ballot in order that this rule of tyranny may be checked, not that they may gain control of the government, that is too silly an argument to need refutation, but for the same reason that hundreds and thousands of people here in the north demand a change in the hope that it may work a revolution for good to all classes of people. Is it any wonder that we hear of the "solid south" when a republican nominee for the presidency mounts the stump and utters such sentiments towards its people as Mr. Blaine has done and is it any wonder that we hear of prejudices between two divisions of our country which should be as firmly united and banded together as is the middle states in sympathy and in progress? Shame on the man who tries to excite the passions of men instead of appealing to their reason.

WHERE THE BLAME RESTS.

The Fort Wayne *News* a Jingo and high protective organ indulges in a long harrangue to workingmen in the endeavor to prove that the lack of work in the Pittsburg railroad shops is due to the fact that Mr. Carlisle was elected speaker of the house. Certainly no workingman is foolish enough to believe such nonsense and the sheet referred to insults the intelligence of every mechanic by advancing such statements. The *News* and every other republican paper knows that the democratic party is not in favor of free trade, they only use that as a campaign cry, and these same would-be moulders of public opinion know too that President Arthur and the late secretary of the treasury both recommended a reduction in the tariff, that the revenues collected from this source was far in excess of the demands of the government, and yet because the democratic party advocates the same propositions as did these gentlemen it is called a "free trade" party. There is no free trade party in the country and there cannot be as long as money is needed to run the government.

But how can the democratic party be responsible for the lack of work in the Pittsburg shops. If it is responsible in this case it must also bear the responsibility for the closing of all the manufactories in the country and for the enforced idleness of over 700,000 men. Has the tariff, which the republican party says is necessary to prosperity, been removed or altered? No, it remains the same. Then what has caused this depression?

When in 1880 the country was in the midst of a political struggle the people were told that they must vote not against Mr. Carlisle but against Gen. Hancock in order to insure good times. The cry was Garfield and good times. Mr. Garfield was elected, the tariff remains the same as then but we see our shops idle, our workmen out of employment, the wheat in our graineries because of a poor market. Certainly the past four years has been years of republican rule and the democrats nor Mr. Carlisle are responsible. It is to the republican party the blame belongs and now that they have acknowledged that this depression does exist the people will fasten it upon them. As well say the democratic party is responsible for the recent Wall street panic as to charge it with the depression of business now prevalent.

CONTESTED SEATS IN CONGRESS.

Stanton J. Peelle has been in congress two years and six months. During his service there fourteen contested election cases were acted on. In no one of these did he ever vote in favor of a democrat, however meritorious the case. Even when the republican committee reported in favor of democrats he could not stomach the idea of voting for one. Under a little arrangement he did once squeeze out a vote for a greenbacker. Mr. McKinley, of Ohio, occupied a seat in the house nearly eight years. Some fifty contested cases were disposed of during his service. He never once saw any merit in the case of a democrat, and admitted on the floor of the house that he had boasted on the stump of having voted to bounce twelve democrats and regretted that he hadn't a chance at some more. Contrast their action with that of Judge Lowry, whose first speech in congress was against the admission of a democrat and his last vote in an election case in favor of a republican, and who during the single session he has served, voted three times in favor of republicans, and you have the difference between partisan bigotry and judicial fairness. In his own case some democrats voted for Peelle by reason of prejudice against English. Judge Lowry did not allow this to affect him. McKinley's case was clear as to his having held Wallace's seat wrongfully. And thus stands the whole matter.

THE GOVERNMENT BUILDING.

During his absence in the canvass Judge Lowry received from United States Senator Hon. D. W. Voorhees, the following telegram.

CHARLESTON, Ind., Oct. 21, 1884.

Hon. Robert Lowry:

To my personal knowledge it was entirely due to your exertions that the appropriation for the government building at Fort Wayne was secured in the last session of congress.

D. W. VOORHEES.

This appropriation made available for immediate use, $65,000. Before leaving Washington Judge Lowry received from Supervising Architect Bell a note addressed to him by the latter saying that the building would be proceeded with according to the original plans in putting in the foundations and the erection of the first and second stories and that he hoped to have the foundations in and the contract for the stone work let the present fall. Why this has not been done does not appear.

Why is it

That the sale of Hood's Sarsaparilla continues at such a rapidly increasing rate? It is—

1st: Because of the positive curative value of Hood's Sarsaparilla itself.

2d: Because of the conclusive evidence of remarkable cures effected by it, unsurpassed and seldom equaled by any other medicine.

Send to C. I. Hood & Co., Lowell, Mass., for book containing many statements of cures.

EVERY preparation has been made by the republicans of Indiana to place United States deputy marshals at the polls on the day of the election in all the larger cities, and perhaps in the smaller ones as well. We appeal to any honest man to give the cause for such a course. Have the people of Indiana become so desperate that they must have stationed over them a body of the worst class of men, armed and protected by a republican administration and with full power to shoot down the best citizens of the town? Are the representatives of the worst class of society fit subjects for such positions if there is a necessity for their appointment? The disgraceful scenes enacted at Cincinnati this month, when burly negroes, who had been imported from Kentucky, West Virginia and the Carolinas, were given revolvers when placed at the polls and told to use them, promises to be repeated here in our own state. Indianians need no importations to dictate how they shall vote and they had best keep their distance. The ballot is free and every citizen is entitled to a vote and to place that vote for the party he may desire. Democrats need no instructions from importations and will not receive them.

Woman's best friend for relieving the many pains and weaknesses incidental to female life, and one that gives rosy cheeks, brightens the eyes, checks every unnatural drain and creates a perfect picture of health and beauty, is Dr. Gusott's Yellow dock and sarsaparilla. It purifies the blood, strengthens the female system, and removes all feeling of languor, distress, pimples, sores and weakness, producing dreamless slumber and painless regularity of natural functions.

ROYAL BAKING POWDER

Absolutely Pure.

This powder never varies. A marvel of purity, strength, and wholesomeness. More economical than the ordinary kinds, and cannot be sold in competition with the multitude of low test, short weight, alum or phosphate powders. Sold only in cans. ROYAL BAKING POWDER CO., 106 Wall-st., N.Y. April dawl

SUMMIT CITY STEAM LAUNDRY.

CORNER WEST SUPERIOR AND FLUD STREETS.

Work first class and at reasonable rates.

Will call for and deliver goods to any part of the city.

O. O. DANNER, Proprietor.

Aug 27, '84-1y Fort Wayne, Ind.

A. KALBACHER. WM. POTTHOFF.

A. KALBACHER & CO.

Always on hand a large stock of Flour, Feed, Grain, Hay and Straw.

NUMBER 296 CALHOUN STREET.

Goods delivered free of charge. (sep1-1y

THE ONLY

A No. 1 STOCK OF

—OF—

OVERCOATS

—IN—

TO-DAY IS AT THE

BANNER CLOTHING HOUSE!

The largest line ever shown in Beavers, Chinchillas, Miltons, Kerseys, Diagonal Worsteds, Corkscrews, and Cassimeres in

EVERY STYLE & COLOR

Of superior workmanship, at extremely low prices.

Boys' Overcoats from $2 Upwards

Attention is called to our extensive line of

Knit Cardigan Jackets!

In Black, Brown, Navy Blue, Dark Green, Grey, Wine Colored and every shade manufactured from 75 cents up. If you want to invest your money judiciously call on us before purchasing your Winter Clothing.

L. Schirmeyer & Co.,

No 27 Calhoun Street.

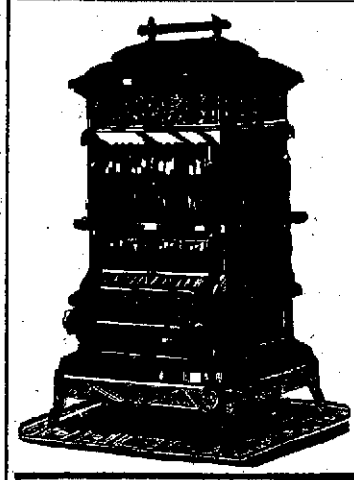

The Old Westminster

Westminster Stove

Can Be Found at

Geo. H. Wilson & Sons,

Household Emporium,

17 E. Columbia St.

Oct. 1-tjan1

The Place to Buy Paints

—IS AT—

O. L. STARKEY & Co.'s,

Grinders of Colors and Manufacturers of Mixed Paints.

We have established a regular paint manufactory and have in stock all shades of colors in paste form and mixed ready for use. We can sell you better paint at 25 per cent, less than any other house in the city. Please call and get prices before buying.

We also do painting in all its branches at VERY LOW PRICES.

DON'T FORGET THE PLACE.

O. L. STARKEY & CO.,

12 WEST COLUMBIA STREET.

Second Door West of H. N. Ward's Crockery Store.

May26-tf

DRY GOODS.

Winter Underwear

ROOT & COMPANY.

Are now ready with their new stock of Merino and all wool

Underwear !

for Ladies, Gents and Children, in white, scarlet, mixed and fancies. This stock is large, containing every size from 16 to 44 inch. All qualities, low, medium and fine grade Merinos, and fine soft wool goods.

In all qualities we have

VESTS AND DRAWERS TO MATCH,

prices lower than any former season.

B ANKETS !

Are about one-half the price of former seasons.

We have white, scarlet, blue, grey, factory made. Eastern and the celebrated

California Blankets !

We invite special examination of this stock, comparison of prices will show them to be lower than can be had elsewhere.

Bed Comfortables !

An immense lot direct from the factories will be sold at wholesale prices.

An Inspection Solicited.

Root & Company.

JOHN WILSON

Wholesale and Retail Dealer

In the Best Brands of

Anthracite and Soft

COAL.

LIKEWISE,

CRUSHED COKE,

In three sizes: Nut No. 4, Furnace and Cannel Coal.

CHARCOAL, WOOD,

Four-foot and in Block or Split. Kindling and Cedar Fence Posts.

Orders by Telephone No. 109 promptly attended to.

Yard and track connects with the P., F. W. & C., and the G. R. & I. Railroads, corner Clinton and Railroad streets. 12-6mo

Do not buy any clothing until you have seen the stock bought at the New York failure sales now on sale at

Salinger Bros'.

Failure sale of Clothing.

15 and 17 East Main street.

The Daily Sentinel.

TUESDAY, OCT. 28, 1884.

People's Lecture course.

All attractions at Masonic Temple.

Seven first class entertainments for $3.00. Tickets now at Woodworth's. tf

THE CITY.

The city council meets to-night.

Fresh pork is coming into market.

N. B. Young is at New York City.

J. H. Bass is at home from Chicago.

Judge W. G. Colerick is at Indianapolis.

Robert Ogden has recovered from his recent illness.

George D. Crane is at St. Paul, Minn., on legal business.

Mrs. Dan Falls and Mrs. Charles Falls are sojourning in the east.

Wide street crossing approaches will be laid to the Masonic temple.

F. S. Giddings, a wealthy lumber dealer of Green Springs, Ohio, is in the city.

John Koenemann, living on McClellan street, is lying at the point of death with typhoid fever.

Maggie Magee, a little girl, was removed from the jail to the hospital yesterday, quite sick.

Pittsburg train No. 4 was thirty minutes late this morning on account of a wreck of freight cars.

Senator Robert C. Bell was at Indianapolis yesterday. Mr. Bell is doing great work throughout the state.

Hon. R. C. Bell will speak at Williamsport, Marion township, on Friday evening and at Arcola on Monday evening.

The young society people, who attended at the Hanna-Bond marriage, were photographed by Barrows yesterday.

Theives attempted to force an entrance into W. J. Bond's store last night. Lieut Frank Wilkinson spoiled the little game.

A. A. Chapin has been granted a permit to build a two-story brick house on lot 2, Brackenridge's addition, at a cost of $3,000.

President Joy, of the Wabash, has landed at New York, but so far as heard from there is no joy for the bond holders to whom the Wabash is in arrears.

The Wabash road will sell round trip tickets from this city to Logansport tomorrow for $1.50 for the round trip, on account of the democratic rally to be held there.

The Logansport *Journal* says: "Mr. George Reiter, of Fort Wayne, spent Sunday in this city, the guest of Dick Barcus. Mr. Reiter is well known to many of our old citizens."

The fifty-second annual session of the Indiana Baptist association began this afternoon at the First Baptist church. About 300 delegates are expected, as the conclave is of unusual interest.

Fred Beverforden, who has been visiting his son, returned to New York today. He intends purchasing a large farm on the Arcola road and will shortly return here. He but a short time ago came from Germany.

John Anderson has not been sentenced at Albion, as stated. The jury found him guilty, but his counsel put in a sixty day stay of proceedings and will promptly appeal the case to the supreme court. Albion justice has the reputation of being the toughest in the state.

Deputy Sheriff Will Mannix conveyed Amanda Smith, of Pleasant township, and William Manary, of this city, to Indianapolis this morning. Mrs. Smith is insane and goes to the hospital. Manary is an incorrigible lad and goes to the reform school by request of his father, John Manary.

An evening class in vocal music to be taught by Professor Heath is being organized among the members of the Railroad Young Men's Christian association. Tuition free to members. Any member of the association desiring to join the class will leave his name with Secretary D. F. More at the rooms.

Next Friday will begin what is known as the "Forty Hours Devotion" at the Cathedral. The festivities attending the period of prayer are quite impressive, and missionary Jesuits will come here to assist the resident clergy. Friday and Saturday evenings there will be services at the Cathedral and Sunday morning the different societies will approach communion.

Rt. Rev. Bishop Dwenger's interdict against St. Mary's Catholic cemetery at Lafayette is to be removed and that portion about where Geary, a renegade Catholic, was buried in opposition to the command of the church, is to be reconsecrated next Sunday afternoon. A brick wall has been built around the Geary lot, shutting it out from the rest of the premises and, as announced next, Sunday afternoon there will be a procession of the various Catholic societies through Lafayette and about the cemetery, which will again be blessed and all restrictions imposed when young Geary was interred therein, contrary to the rules governing the cemetery, will be removed.

An insane woman named Sheldon, from Huntertown, was taken to the poor house to-day.

The democratic business men of Fort Wayne will receive the business men of Cleveland next Saturday.

Does Schiefer allow Fred Richards to go home and change his clothes? His crime is not much severer than that of rape which Hill went up for.

Emma Abbott's first week in Chicago was a great success financially and all the Chicago papers agree that the success was merited from an artistic standpoint. Her second week opened last night and promises to surpass the first.

The indications for the lower lake region as reported by the weather bureau at Washington to THE SENTINEL are as follows: Clearing and generally fair weather, westerly winds, slight fall, followed by a slight rise in temperature.

Does Mr. Schiefer intend to convey the idea to the people that prisoners serving sentence from the criminal court are allowed to go home at pleasure and "change their clothing?" If so the democratic sheriffs are here and can be interviewed.

The aged mother of Wm. Goshorn died last Saturday while visiting relatives in Ohio. At noon the remains of the venerable lady arrived here and followed by a concourse of friends were conveyed to Lindenwood cemetery where the interment occurred.

A gentlemen well and favorably known to our people met Henry Hill as he was coming alone from jail one day and asked him what he was doing out. Hill replied with a smile that "It was lonesome over there" (pointing with his thumb toward the jail) "and he thought he would go over and see the new Wells street bridge." No change of clothing this trip.

Henry Hill, who is serving a jail sentence of 100 days and a fine of $50, was repeatedly let out of jail to walk about town and go to the restaurant where he ruined a poor German girl. Another fellow was let out and got drunk, while still two others are now out and one of them says he was paid $2 to march in the republican procession. How is this for republican rule.

The Wabash shops were cut down to eight hours to-day. There is no price for grain, no trade with Europe, no transportation of grain east, and here are workmen starving with granaries packed, railroad business crippled and poor men made paupers by a system of high tax that entirely prevents trade with foreign countries. A vote for Blaine means a step towards the poor house.

About ten years ago James Bundy, a clerical looking colored man, came to Fort Wayne and borrowed a book of T. Demosthenes Weaver. Yesterday Mr. Bundy came here again and Weaver nabbed him for the volume. The matter was aired before Justice Ryan. Judge Brackenridge appeared for Bundy and Weaver conducted his own case. The colored brethren had a big war of words and the fur flew violently. Judge Brackenridge had $100 worth of fun out of case.

Sheriff Schiefer is circulating an affidavit in German that Henry Hill did not march in the republican procession one week ago last night. Right in the same affidavit Hill admits that he was out of jail all that night and at other times, as were also a half dozen other criminals. What good is a criminal court, a judge, a prosecutor and a jury if criminals sent to the county prison are let out at will to get drunk, look at the new Wells street bridge and sell beer and whisky over a bar as Hill did, while under sentence and fine for raping and ruining for life a poor, friendless German girl.

John B. Monning called at THE SENTINEL office to-day to say that A. M. Keener was dismissed from his service because his work was not satisfactory. Keener was head miller for Mr. Monning and the flour ground under his supervision did not satisfy Mr. Monning or his customers. Mr. Keener was told of the matter some time ago and reduced then from the position of head miller to assistant. In this position Keener's work did not satisfy his employer and he was informed of the fact quite forcibly by Mr. Monning, who told him his resignation would be accepted. No politics entered into the matter at all and the *Gazette* knew the whole statement to be a malicious lie intended to injure a reputable business man, whose word is a sufficient rebuke to the republican blatherskites.

Death of D. M. Allen.

This morning occurred the death of D. M. Allen, the county surveyor. Mr. Allen was stricken with typhoid fever, about two weeks ago, which continued to increase in severity until the fatal point was reached. Mr. Allen was well known all over the county as a quiet, unassuming man and a just and capable officer. His home was at the corner of DeWald and Webster streets, but it is probable the body will be interred near Spencerville, where Mrs. Allen's friends reside. The county officials will take appropriate action on the death of their friend and brother officer and the court house will be draped in mourning.

The funeral of Mr. Allen will occur from the chapel at Spencerville Thursday next. His death leaves vacant the office of county surveyor and the commissioners will have to fill the vacancy.

LOVE STILL LAUGHS.

Clark Meyer and Miss Lena Rekers Overcome Religious Obstacles and Stern Parental Objections by a Hasty Wedding.

Yesterday the marriage of Mr. Clark Meyer, of Findlay, Ohio, to Miss Lena Rekers, of this city was barely noted. Mr. Meyer is related here, Mrs. Meyer is a Fort Wayne girl and of course the following sensational account of the marriage of the young people will be read with interest. The Lafayette *Courier* says: "Clark Meyer, a young merchant of Findlay, Ohio, came to this city with the avowed purpose of being married to Miss Lena Rekers, of Fort Wayne, who has been the guest of her sister, Mrs. John Reitemeyer, of North Fifth street for several months. The young lady was perfectly willing, and the only obstacle to their marriage was the opposition of her parents, on purely religious grounds, they being of the Catholic faith, and the young man, while with no positive religious affiliations, being of Protestant parentage. Love not only laughs at locksmiths but at creeds, and the young people determined to be married. The expectant groom called upon a priest, but it being necessary to publish the bans and fearing the interferance of the girl's relatives it was resolved to consumate the vows immediately, and the service of Dr. Pettis, of St. Johns Episcopal church were enlisted. Both parties being of age a license was easily procurable, and at the solicitations of the groom the marriage took place last evening at the Tinker street residence of Walter Taylor, an acquaintance of Mr. Meyers. This morning the happy couple left for their future home at Findlay."

Too much live stock.—"Why, Jones, what a ho(a)rse you have in your throat!" "Yes, I raised it from a col(d)t in my head. I've too much live stock." "Well, like cures like; Dr. Bell's Cough syrup will cure you. The bull will quickly scare the ho(a)rse away."

2 DAYS' WAR! 2 DAYS' WAR!

TOO BAD! TOO BAD!

2d battle—Tuesday morning, sun rise and twenty-two minutes.

3d battle—Wednesday morning, thirteen minutes later.

At the appointed time we will declare civil war on all our fine dress goods and velvets, and allow the ladies to carry off the slaughtered by the hundred at prices less than it would cost to blow them up with powder.

Now, look out for the two days' battle.

We will sell at first cost all our beautiful dress goods, consisting of

Fancy French combination goods.

A complicated lot of plaids.

Elegant plain sateen black colors.

Very rich black Armures.

Exquisite black Biarty and Henrietta.

Very fine Drap Alma and Cashmere.

Grave and Gaudy Brocades.

New Modest Tricots, etc., etc.

Our expensive stock of silks will be shot down at the cost of the amunition.

All ladies who think that "our little store" cannot sell dress goods for less money than any large store in town are respectfully invited to call, as Monday, Tuesday and Wednesday are days of war.

Please consider that for each dollar expended we will give you a ticket for one of B. W. Horn's Emerson Upright $400 pianos.

S. CHASKA & Co.,
72 Calonn St.

S. JACOBS OIL

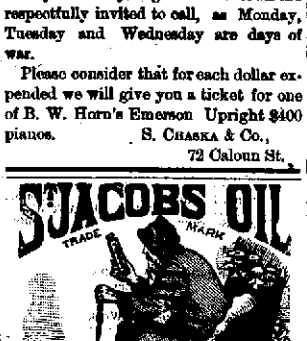

THE GREAT GERMAN REMEDY FOR PAIN.

CURES

Rheumatism, Neuralgia, Sciatica, Lumbago, Backache, Headache, Toothache, Sore Throat, Swellings, Sprains, Bruises, Burns, Scalds, Frost Bites, AND ALL OTHER BODILY PAINS AND ACHES.

Sold by Druggists and Dealers everywhere. Fifty Cents a bottle. Directions in 11 Languages.

THE CHARLES A. VOGELER CO. (Successors to A. VOGELER & CO.) Baltimore, Md., U. S. A.

Maine Heard From!

The Maine question is now answered as to the most durable shoe for children.

The "little ones" take about twenty steps to an adult one. It is no surprise that the restless feet soon kick their way out.

Parents are in constant trouble about how to keep their children's feet neatly clad, unless they belong to the happy throng who turn these cares over to W. H. Fleming who always carries a large stock in a specialty for children that is neat, and very durable, in button or lace, light or heavy, heel or no heel. Seidel Block, Calhoun street, opposite Court House. sept22tjan1

Advertising Cheats.

"It has become so common to begin an article in an elegant, interesting style.

"Then run it into some advertisement that we avoid all such,

"And simply call attention to the merits of Hop Bitters in as plain, honest terms as possible.

"To induce people

"To give them one trial, which so proves their value that they will never see anything else."

"THE REMEDY so favorably noticed in all the papers,

Religious and Secular, is

"Having a large sale, supplanting all other medicines.

"There is no denying the virtues of the Hop plant, and the proprietors of Hop Bitters have shown great shrewdness ability * * *

"In compounding a medicine whose virtues are so palpable to every one's observation."

Did She Die?

"No!

"She lingered and suffered along, pining away all the time for years,"

"The doctors doing her no good:"

"And at last was cured by this Hop Bitters the papers say so much about."

"Indeed! Indeed!!"

"How thankful we should be for that medicine."

A Daughter's Misery.

"Eleven years our daughter suffered on a bed of misery.

"From a complication of kidney, liver, rheumatic trouble Nervous debility,

"Under the care of the best physicians,

"Who gave her disease various names

"But no relief,

"And now she is restored to us in good health by so simple a remedy as Hop Bitters, that we had shunned for years before using it."—The Parents.

Father is Getting Well.

"My daughters say:

"How much better father is since he used Hop Bitters."

"He is getting well after his long suffering from a disease declared incurable."

"And we are so glad that he used your Bitters."—A Lady of Utica, N.Y.

☞ None genuine without a bunch of green Hops on the white label. Shun all the vile, poisonous stuff with "Hop" or "Hops" in their name.

POLLS OPEN!

CLEVELAND vs. BLAINE.

Which is the More Popular in Fort Wayne.

That Question to be Tested by the Ladies of the Relief Union,

Who have Provided an Elegant Easy Chair to be Voted for Between Blaine and Cleveland, at Ten Cents a Vote.

Entire Proceeds to go to the Ladies Relief Union, for the Purpose of Maintaining Their Industrial School for the Needy and Neglected Children of this City.

Polls are Located in the Pattern Store of M. Frank & Co., in the Rear Part of Their Dry Goods Store.

Polls Open Each Day From 2 to 5 and From 7 to 9 O'clock P. M. Enter on West Berry St.

In M. Frank & Co's show window is displayed the magnificent chair which is to go to either Hon. Grover Cleveland or Hon. James G. Blaine. Which of these honorable gentlemen shall repose in its luxurious depths after the labors of the campaign are over depends upon which has the most friends in Fort Wayne willing to do the most for their candidate and for "sweet charity." Get ready your dimes and drop them in the ballot box that has upon it the name of your favorite candidate. Each vote costs 10 cents, and the candidate receiving the largest number of these votes will carry off the prize. All may vote; men, women and children. All may vote early. All may vote often. All may cast as many votes at a time as they have money to pay for. Do you favor Blaine? See then that his name is kept ahead in the race. Do you support Cleveland? Let not his cause suffer in your hands. Vote yourselves, see that your friends vote, and give every stranger visiting our city to-day an invitation to do likewise. Remember that every cent derived from this contest will go to deserving poor of this city.

Bulletin will be constantly posted, showing how the vote stands.

TO the Voters of the 1st Precinct of Sixth Ward:

Notice is hereby given that at all elections held after Oct. 1, 1884, the place of voting in the First precinct of the Sixth Ward of the city of Fort Wayne, will be at the corner of Harrison and Highland streets, on lot No. 13, Brandriff & Apres' addition, at the rear of house No. 297. GEORGE PRESSLER,
Oct1-1m Inspector

RUPTURE Cure guaranteed by Dr J. B. Mayer, the successful specialist. Ease at once; no operation or delay from business; tested by hundreds of cures. 931 Arch St., Phila. Send for circular. Advice free at Custer House, Fort Wayne, 9th & 10th, each mo June 12-dawly

NEW ADVERTISEMENTS.

To Make Life Brighter.

The dyspeptic's lot is not a happy one. Benson's Capcine Plasters are the remedy. Price 25 cents.

$65 A MONTH and BOARD for three live Young Men or Ladies in each county. Address P. W. ZIEGLER & CO., Chicago, Ill.

COTTAGES or Hints on Economical House Building. Containing 24 plates of Cottages costing from $500 to $3,000, with descriptive letterpress. 1 8vo. vol., handsomely bound in cloth, mailed on receipt of $1. WM. T. COMSTOCK, Pub., 6 Astor Place, N. Y.

An Old Daughter Cured of Consumption.

When death was hourly expected from consumption, all remedies having failed, and Dr. H. James was experimenting, he accidentally made a preparation of Indian Hemp, which cured his only child, and now gives this recipe on receipt of two stamps to pay expenses. Hemp also cures night sweats, nausea at the stomach, and will break a fresh cold in twenty-four hours. Address Craddock & Co., 1032 Race Street, Philadelphia, Pa., naming this paper.

MASON & HAMLIN ORGANS 100 STYLES! $22 TO $900.

Highest honors at all great World's Exhibitions for seventeen years. Only American Organs awarded such at any. For cash easy payments or rented.

UPRIGHT PIANOS

presenting very highest excellence yet attained in such instruments; adding to all previous improvements one of greater value than any: securing most pure, refined, musical tone and increased durability; especially avoiding liability to get out of tune. Illustrated catalogue free.

Mason & Hamlin Organ & Piano CO.

Boston, 154 Tremont St. N. York, 46 E. 14th st. Chicago, 149 Wabash Ave.

THE SCIENCE OF LIFE. ONLY $1 BY MAIL POSTPAID.

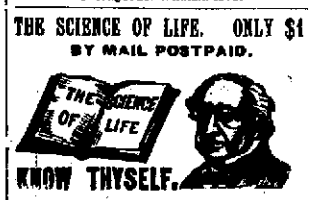

KNOW THYSELF.

A Great Medical Work on Manhood.

Exhausted Vitality, Nervous and Physical Debility, Premature Decline in Man, Errors of Youth, and the untold miseries resulting from indiscretion or excesses. A book for every man, young, middle-aged and old. It contains 125 prescriptions for all acute and chronic diseases, each one of which is invaluable. So found by the Author, whose experience for 23 years is such as probably never before fell to the lot of any physician. 300 pages, bound in beautiful French muslin, embossed covers full gilt, guaranteed to be a finer work in every sense—mechanical, literary and professional—than any other work sold in this country for $2.50, or the money will be refunded in every instance. Price only $1.00 by mail, postpaid. Illustrative sample 6 cents. Send now. Gold medal awarded the author by the National Medical Association, to the officers to which he refers.

This book should be read by the young for instruction, and by the afflicted for relief. It will benefit all.—London Lancet.

There is no member of society to whom this book would not be useful, whether youth, parent, guardian, instructor or clergyman.—Argonaut.

Address the Peabody Medical Institute, or Dr. W. H. Parker, No. 4 Bulfinch street, Boston, Mass., who may be consulted on all diseases requiring skill and experience. Chronic and obstinate diseases that have baffled the skill of all other physicians a specialty. Such treated success fully without an instance of failure. Mention this paper. Oct23-4w

J. P. TINKHAM,

WHOLESALE AND RETAIL DEALER IN

LONG AND SHORT WOOD,

HARD AND SOFT COAL.

OFFICE, 120 WEST MAIN STREET,

FORT WAYNE, - INDIANA.

Yard on N. Y., C. & St. L. R. R. (sep12)-6m

GENUINE !

Boston Brown Bread, 8lb Cans, 16cts, Direct From Boston.
New Pitted Cherries.
New Raisins.
New Scotch Jams.
New French Peas.
Gew Olives.

PYKE'S GROCERY,

80 CALHOUN ST.

Aug15-1w

WHEN DOWN TOWN!

Drop in and see the specialties in

Men's and Boys'

OVERCOATS!

All New, Novel and Attractive, at Rock Botton prices.

Offered Only by the

"Original"

PETE

The Famous Clothier and Furnisher, at 52 1-2 Calhoun street, directly opposite the North door of the Court house. Strictly One Price. Fort Wayne, Ind.

BROWN'S IRON BITTERS

QUALITY PURITY & QUANTITY

Trade Mark — On Every Bottle

PHYSICIANS AND HOUSEKEEPERS RECOMMEND IT.

THE BEST TONIC.

This medicine, combining Iron with pure vegetable tonics, quickly and completely cures Dyspepsia, Indigestion, Weakness, Impure Blood, Malaria, Chills and Fevers, and Neuralgia.

It is an unfailing remedy for Diseases of the Kidneys and Liver.

It is invaluable for Diseases peculiar to Women, and all who lead sedentary lives.

It does not injure the teeth, cause headache, or produce constipation—other Iron medicines do.

It enriches and purifies the blood, stimulates the appetite, aids the assimilation of food, relieves Heartburn and Belching, and strengthens the muscles and nerves.

For Intermittent Fevers, Lassitude, Lack of Energy, &c., it has no equal.

☞ The genuine has above trade mark and crossed red lines on wrapper. Take no other.

Made only by BROWN CHEMICAL CO., BALTIMORE, MD.

The Fashionable Tailor

—(IS)—

RABUS,

16 West Berry St.,

Where can be found the Finest and Latest Styles of Suitings and Overcoatings in the city, at reasonable prices.

FIT GUARANTEED. CALL ON RABUS.

Sept 27-1ysl.

The Daily Sentinel.

TUESDAY, OCT. 28, 1884.

The Only Papers in the City That Receive Fresh News.

FORT WAYNE, Ind., Oct. 8.

This is to certify that THE FORT WAYNE SENTINEL and the Fort Wayne *Gazette* are the only newspapers in the city of Fort Wayne that are members of the Western Associated Press.

O. L. PERRY,
Manager of the Western Union Telegraph Office.

LOCAL NEWS.

Margaret Harrod was to-day divorced from Newton Harrod.

"For economy and comfort we use Hood's Sarsaparilla," writes an intelligent, Buffalo, N. Y., lady. 100 doses one dollar.

Martin Funk, an obstreperous countryman, was fined by the mayor this morning for creating a disturbance Saturday.

At the watching hour of night when church yards yawn and the graves give up their dead, the dyspeptic is lying in his bed suffering with a fullness about his throat, his stomach nauseated, and otherwise miserable, wishing for death to end his misery. If he only knew that Victoria Pills would cure him.

The county treasurer's office will be open each evening this week for the payment of taxes. The penalty is attached to unpaid taxes after next Monday.

A strong point in favor of Mishler's Herb Bitters, the great liver regulator, the great blood purifier, the great cure for all diseases of the kidneys, is that it is purely vegetable in its composition and is prepared by an eminent physician. It is undoubtedly the best tonic, stomachic and appetizer before the public. Rowand & Co., druggists, of Barry, Pike county, Ill., writes: "One of our physicians here says it cured him of dyspepsia when his own efforts and some of the best physicians in the west had failed."

James B. John, an active young democrat of Huntington, was a caller upon THE SENTINEL to-day.

The testimony of the hundreds and thousands who have been cured of rheumatism and neuralgia ought to be convincing proof against the sneers and doubts of skepticism. People who don't believe there is any real remedy for these distressing maladies should read the letters of former victims—they would open to them new life. David Little, of Sumner, Bremer county, Iowa, is an old man, nearing four score, and has long been a victim to rheumatism, but the first bottle of Athlophoros was efficient in putting him on his feet.

The management of the Masonic Temple association are doing everything in their power to make the grand opening a success. Our people should encourage them.

Many who long suffered from urinary and digestive diseases, causing nervousness, weakness and debility, after trying bitters, kidney medicines, iron medicines, etc., without benefit, have found permanent relief in from one to three bottles of Dr. Guysott's Yellow dock and sarsaparilla, the only perfect blood purifier and strengthener. Hundreds of letters to the proprietors have testified to its superiority over the many pretended cures so largely advertised by means of bogus certificates that are bought and paid for.

THE SENTINEL is proud of the honor conferred upon a former citizen of Fort Wayne, the Hon. Hugh McCulloch, in his appointment by President Arthur as secretary of the treasury. The gentleman as a financier has not a superior in the country and the appointment is in every sense a tribute to honesty and brains.

The Greatest Canal in the World

It is the Alimentary canal. It goes straight from your mouth to your stomach. Every morsel of food you eat goes through it. It is intimately connected with your digestive apparatus, with your comfort, and with your ability to get along in the world. But if the machinery to which it leads gets out of order, look out for worry and misery. Keep the canal and the whole system in prime order by using Brown's Iron Bitters, the world's great iron tonic. D. E. Taft, Vail, Iowa, says: "I used Brown's Iron Bitters for my dyspepsia and found it excellent and satisfactory."

The manager of the Indiana reformatory has made inquiry of Marshal Meyer as to the behavior of Louis Bowers, Charles Somesky, Charles E. McGeehan and William McKinsley, who are out on a furlough. The marshal replied that two of the youngsters are still vicious.

Wounded Hunters

The Kangaroo hunters of Australia use St. Jacobs Oil, the great healer, on their dogs when they are wounded in the hunt.

Notice to Taxpayers.

On and after this date, October 28, the office of the county treasurer will be open each evening from 7 until 9 o'clock for the payment of taxes before the penalty is attached, next Monday.

JOHN DALMAN,
28-d6t-w1t. County Treasurer.

Millinery opening of trimmed hats and bonnets Thursday and Friday, October 30 and 31.

All are invited.

STOUT SISTERS,
28-2t 30 West Main street.

Hay Fever

I have been afflicted for twenty years, during the months of August and September, with Hay Fever, and have tried various remedies without relief. I was induced to try Ely's Cream Balm; have used it with favorable results, and can confidently recommend it to all similarly afflicted.—Robert W. Townley, ex-mayor Elizabeth, N. J.

I can recommend Ely's Cream balm to all Hay Fever sufferers, it being, in my opinion, founded upon experience; a sure cure. I was afflicted with Hay Fever for twenty-five years, and never before found permanent relief.—Webster H. Haskins, Marshfield, Vt.

Tare-if-you-can Overalls, the best made, 50 cents.

11-tf SAM, PETE & MAX.

Premature Loss of the Hair.

May be entirely prevented by the use of Burnett's Cocoaine.

The superiority of Burnett's Favoring Extracts consists in their perfect purity and strength.

Fire! Monday, October 13, we will show 300 men's heavy Chinchilla overcoats bought a week before the fire, but slightly soiled, and marked very low, to sell at $5; will be sold for $3. The greatest bargain ever shown here.

11tf SAM, PETE & MAX.

It is not necessary to claim for a good medicine that it is a cure-all. This is not claimed for Pond's Extract. What is proved however, for this old tried remedy, is that it is the great specific for Inflammations, Hemorrhages, Piles, Sprains, Boils, Burns, Sore Throats, and all kindred diseases. In this it is unrivalled and this field is large enough. But be sure to get the genuine; for like all other good things, Pond's extract has been imitated.

The Kaiser beer made by Centlivre is a pure, healthful drink that physicians recommend. 2tf.

The throat—Brown's Bronchial Troches act directly on the organs of the voice. They have an extraordinary effect in all disorders of the throat.

Centlivre's beer sold this summer is the finest the famous French Brewery has yet turned out. 2tf.

Signor Tornaso DeViva, the artist, is dead.

"No Hat-err!" Tuesday, October 14th, great hat sensation. Fifty dozen Fur Crushed Hats, the new Fall shapes and colors at 75 cents, all sizes.

11-tf SAM, PETE & MAX.

Boy's Campaign Caps 20 cents each.

11-tf SAM, PETE & MAX.

Patrick Kiernan has been found guilty of the murder of Peter McCormack, at Haveler's Point, L. I.

VICTORIA PILLS

The great English Remedy for Malaria, Chills and Fever, Acute, Bilious Affections, Kidney and Liver Complaints, Indigestion, Costiveness, Dyspepsia, Habitness, Jaundice, Pain in the Back, Loss of Appetite, &c. Price 50 cts. Centrol! The genuine Victoria Pills bear our registered Trade Marks to wit: A Bell's Head in a Circle, or Red Strip Caution-Label, and the fac-simile signature of A. G. Meyer & Co., Sole Agents, Baltimore, Md., U. S. A.

TRADE MARK

Smoke Lance's Cabeb Cigarettes, for Catarrh!—Price 10 Cts.—Sold by all Druggists.

Rise Up Statesmanship.

To the Editor of THE SENTINEL:

Our Hoagland school, it seems, is largely devoted to the interests of the "jingo candidate." Last Wednesday one of the teachers of the above school requested the scholars of her room who were of the democratic persuasion to arise. After a survey and enumeration she dismissed the number. After the withdrawal of the "benighted element" of her fold the teacher then regaled the remaining with her hearty congratulations that the majority were republicans. Our glorious country is safe?

SCHOLAR.

The Fletcher Electric Belt.

The Electric Belt, invented by Fletcher, which has made such a great reputation in the east, is now sold in Fort Wayne by Meyer Bros. & Co., and Dreier & Bro. As a cure for the weak, nervous, pains and organic diseases it has made a revolution in medical science. See it and get an illustrated circular. Sept. 15-dawly

In a game for the championship of the United States, the Providence nine Thursday defeated the Metropolitans at New York 6 to 0.

POND'S EXTRACT

THE WONDER OF HEALING!

Catarrh. The Extract is the only specific for this disease. Cold in Head, &c. Our "Catarrh Cure," especially prepared to meet serious cases, contains all the curative properties of the Extract; our Nasal Syringe invaluable for use in catarrhal affections, is simple and inexpensive.

Rheumatism, Neuralgia. Another preparation has cured so many cases of these distressing complaints as the Extract.

Hemorrhages. Bleeding from the Lungs, Stomach, Nose, or from any cause, is speedily controlled and stopped.

Diphtheria & Sore Throat. Use the Extract promptly. It is a sure cure. Delay is dangerous.

For Piles, Blind, Bleeding or Itching, it is the greatest known remedy.

For Ulcers, Old Sores or Open Wounds its action upon these is most remarkable.

Caution.—*POND'S EXTRACT has been imitated. The genuine has the words "POND'S EXTRACT" blown in the glass, and our picture trade-mark on surrounding buff wrapper. None other is genuine. Always insist on having POND'S EXTRACT. Take no other preparation. It is never sold in bulk or by measure.*

SPECIALTIES AND TOILET ARTICLES.

POND'S EXTRACT	50c., $1.00, $1.75.		
Toilet Cream	1.00	Catarrh Cure	75
Dentifrice	50	Plaster	25
Lip Salve	25	Inhaler (Glass 50c.)	1.00
Toilet Soap (3 Cakes)	50	Nasal Syringe	25
Ointment	50	Medicated Paper	25

Family Syringe, $1.00.

LADIES, read pages 19, 16, 21 and 26 of our New Pamphlet which accompanies each bottle.

☞ OUR NEW PAMPHLET WITH HISTORY OF POND'S PREPARATIONS SENT FREE ON APPLICATION TO

POND'S EXTRACT CO.,
76 Fifth Ave., New York.

More Smoke!! Tuesday, October 14, we will place on sale 300 Boy's Heavy Serviceable Overcoats slightly soiled, marked before the fire at $4, will be sold for $2. Parents will find this a splendid garment at half price.

11-tf. SAM, PETE & MAX.

All who wish to learn short hand will do well to join the class at the Business College. First lesson Tuesday evening, November 4. 28-3t

Free Trade Underwear, smoked buttonholes, Tuesday morning, six cases of tan colored Vicuna shirts and drawers at 62½ cents each, worth $1.25.

11-tf. SAM, PETE & MAX.

Millinery opening of trimmed hats and bonnets Thursday and Friday, October 30 and 31.

All are invited.

STOUT SISTERS,
28-2t 30 West Main street.

A CARD.—To all who are suffering from errors and indiscretions of youth, nervous weakness, early decay, loss of manhood, &c., I will send a recipe that will cure you, free of charge. This great remedy was discovered by a missionary in South America. Send self-addressed envelope to REV. JOSEPH T. INMAN, Station D, New York. aug12eod&wly

DO YOU KNOW

THAT

LORILLARD'S CLIMAX

PLUG TOBACCO,

with Red Tin Tag, is the best! Is the purest! Is not adulterated with glucose, barytes, molasses or any deleterious ingredients, as is the case with many other tobaccos.

Lorillard's Rose Leaf Fine Cut Tobacco

is also made of the finest stock, and for aromatic chewing quality is second to none.

Lorillard's Navy Clippings

take first rank as a solid durable smoking tobacco wherever introduced.

Lorillard's Famous Snuffs

have been used for over 124 years, and are sold to a larger extent than any others.

Oct 2-1m

L. JAXTHEIMER,

Merchant Tailor

NO. 8 WEST WAYNE ST.,

Fort Wayne, Ind.

Oct. 23-d6m

MASONIC TEMPLE

THURSDAY EVENING, NOV. 6th, 1884.

Grand Inaugural of this new TEMPLE of Art by the Renowned

EMMA ABBOTT

Grand English Opera Co. "The Most Popular and Successful Lyric Organization in America."

A Great Event Magnificently Celebrated.

FAMOUS ARTISTS ENGAGED:

Together with the Company's own

EMMA ABBOTT, Prima Donna.	LIZZIE ANNANDALE, Contralto.	SIG. TAGLIAPIETRA, Baritone.	WALTER ALLEN, Buffo Baritone.
LAURA BELLINI, Prima Donna.	VALENSINI FABRINI, Tenor.	SIG. CAMPOBELLO, Basso Cantante.	THOMAS GUISE, Basso.
MARIA HINDLE, Mezzo Soprano.	WILLIAM CASTLE, Tenor.	WM. BRODERICH, Basso Profundo.	SIG. TOMASI, Director

SUPURB CHORUS and ORCHESTRA.

Four Grand Operas will be Presented with all their Magnificence of Costume, Wealth of Scenery, Striking Effects and Gorgeous Music.

Thursday.—Inaugural Day.
Rossini's Greatest Work:
"SEMIRAMIDE."
Grand Ensemble, Stage Band, Magnificent Scenic Effects, and with the following great cast:
Abbot, Queen of Babylon; Annandale, Arsace, General of the Army; Campobello, Assur, Royal prince; Fabrini, Idreno, an Indian prince; Broderick, Aroe, Chief Priest of the Magi.

Friday—Three Prima Donnas.
Thomas' Master Piece:
"MIGNON."
The most brilliant cast yet heard in English opera: Abbott, Bellini and Annandale; Castle, Campobello, Broderick, Allen.

Saturday—Gala Matinee.
Wallace's Romantic Opera,
"MARITANA."
With Bellini, Annandale, Hindle, Campobello, Broderick, Allen, Connell, Guise and Castle in the cast.

SATURDAY NIGHT—Closing Performance.
Verdi's Grand Tragic Opera:
"RIGOLETTO."
Abbott, as Gilda; Annandale, as Madalena; Fabrini, as Duke; Broderick, as Sparafucile, and Tagliapietra, as Rigoletto.

A. FOSTER

The Tailor, 15 W. Wayne, St.,

Has just received a full line of West of England Broadcloths, Beavers, Doeskins Meltons and all the staple goods which judgment and good taste could require.

An Excellent Fit Always Guaranteed.

September 1-1y

CLEVELAND AND BLAINE

BANNERS AND TRANSPARENCIES!

For Clubs, at Short Notice, by

JOE. H. BRIMMER.

The only Practical Sign Painter in the City.

SILK BANNERS A SPECIALTY.

Streamers for poles on hand.

NO. 9 HARRISON STREET.

September 3-d6mo.

HAVING RECEIVED

MY STOCK OF

Fall and Winter Piece Goods

I am prepared to wait upon you all. Come and see me at the N. W. Corner of Main and Clinton streets.

Barney Kramer.

Oct 1, 1884-1y

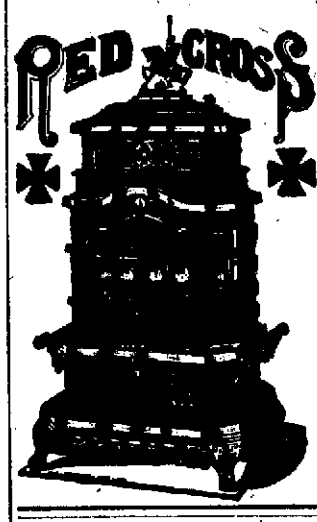

The King of all

BASE BURNERS.

We also have the

Square Century

AND THE OLD RELIABLE

Argand Base Burner.

The Best Assortment of

Cook and Heating Stoves

in the City at

STAUB BROS.,

16 EAST COLUMBIA ST.,

Fort Wayne, - - - Ind.

A NEW BROOM, &C.

With the change in our firm we will make

A Great Reduction

in Prices. We will show you as

FRESH AND CHOICE

A STOCK OF

Carpets, Window Draperies, Furniture, &c.,

as can be found in the state.

H. C. MODERWELL & CO.,

Carpets and Furniture.

26 EAST BERRY STREET, - - - FORT WAYNE, IND.

Make No Mistake! Choose the Best!

We want you all to Get a Bargain from our Immense New

FALL AND WINTER STOCK

—OF—

Fashionable Ready Made Clothing!

For Men, Youths, Boys and Children.

We now offer the largest and most complete stock of FALL AND WINTER CLOTHING ever brought to this market. Call and examine our New Lines of

FALL OVERCOATS.

OWEN, PIXLEY & CO.,

15 and 17 Court, and 58 and 60 Clinton street. - - Fort Wayne, Indiana.